

FRONT ELEVATION

**APPROVED**  
SUBJECT TO THE CONDITIONS IN THIS OFFICE LETTER.

Planning Permit No. A-148/90  
No. A3/18962/1900 dated 31-10-90

FOR MEMBER SECRETARY  
MADRAS METROPOLITAN  
DEVELOPMENT AUTHORITY  
MADRAS - 600 008.

SECTION X X

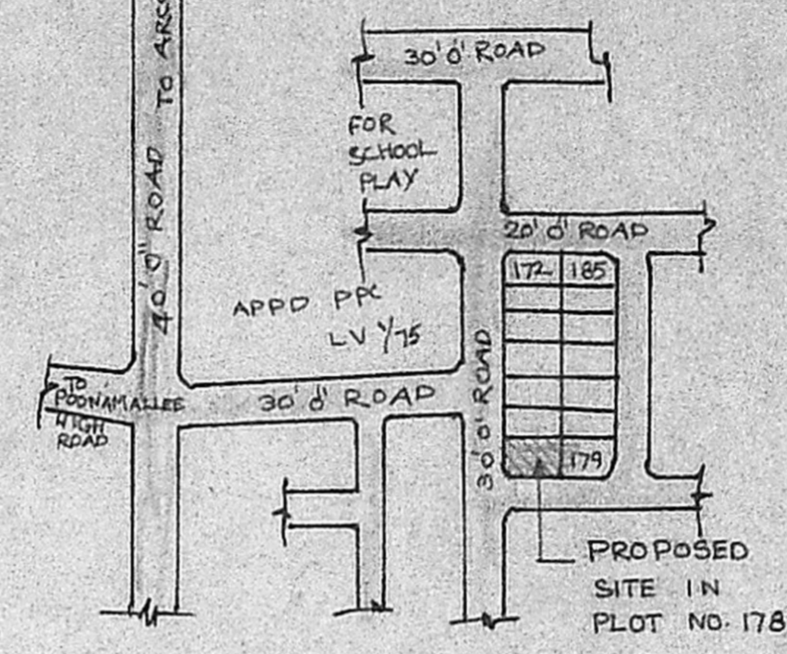

KEY PLAN  
NOT TO SCALE

PREVIOUS PLAN APPROVED IN D.D.S. No. 236/81 DT. 20.7.81.

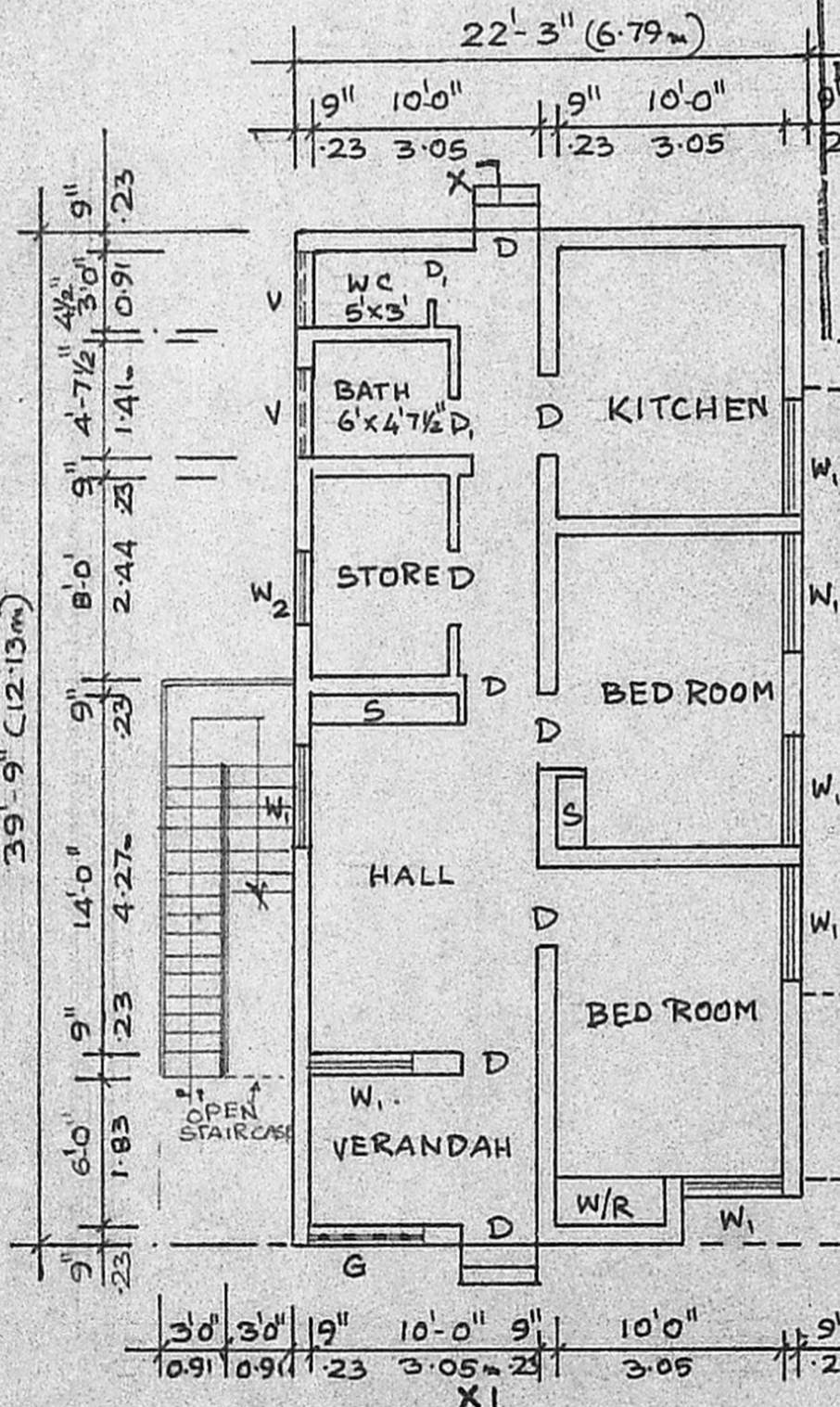

EXISTING GROUND FLOOR PLAN

SCALE 1/8" = 1'-0" (1:100)

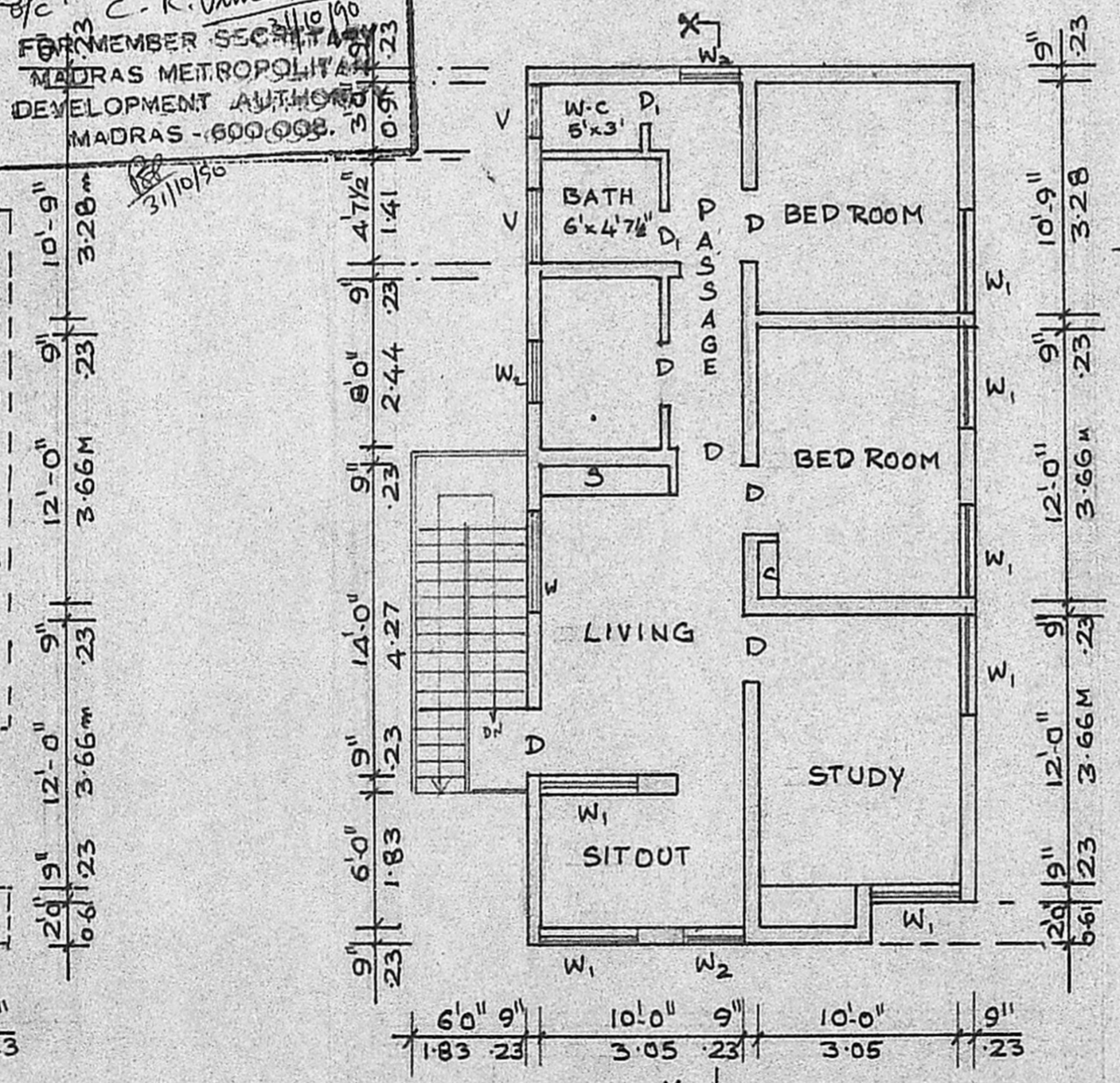

PROPOSED FIRST FLOOR PLAN

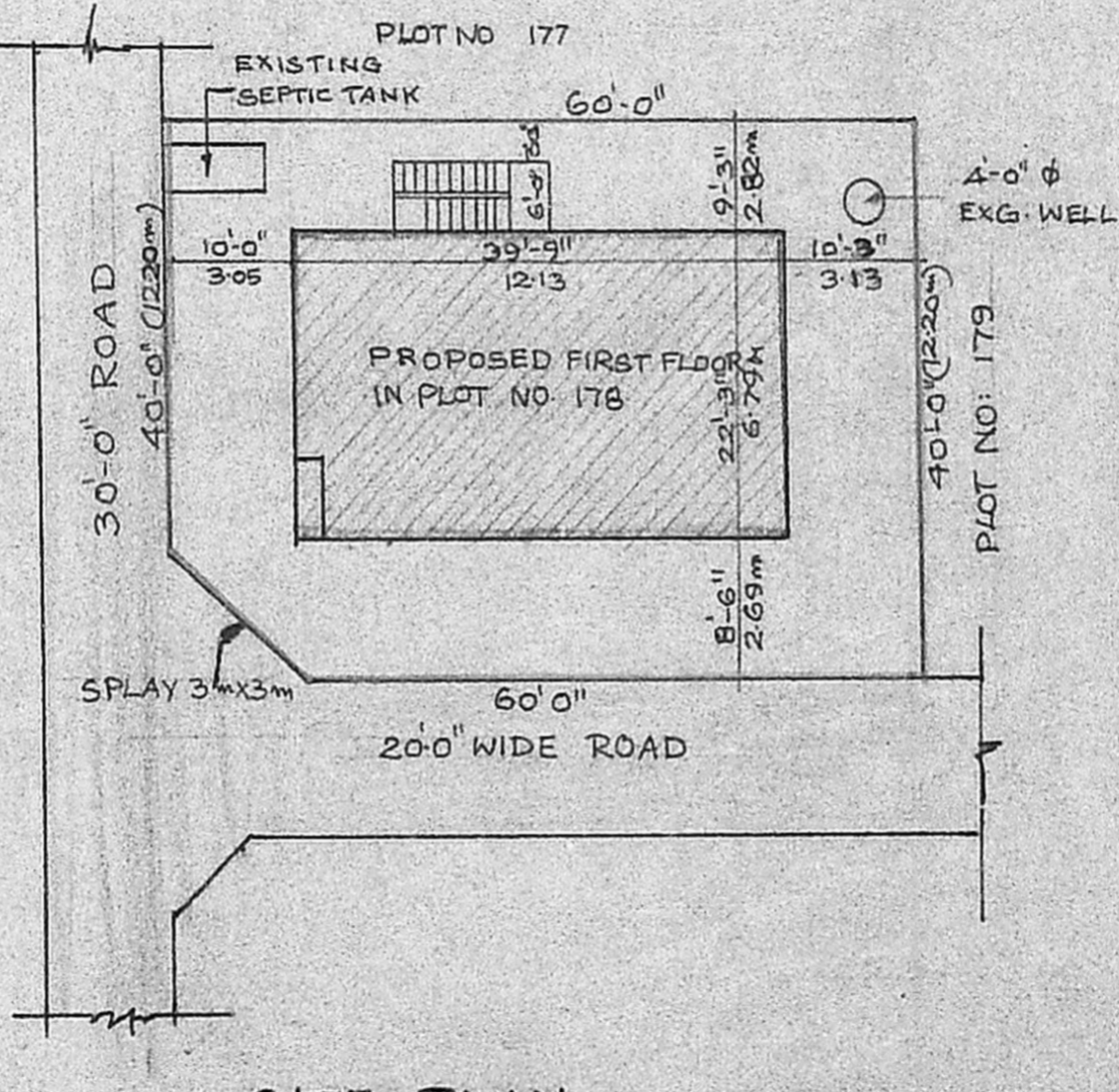

SITE PLAN  
SCALE 1/16" = 1'-0" (1:200)

**SPECIFICATION**

BRICKWORK IN C.M 1:6 MIX FOR SUPERSTRUCTURE  
R.C.C 1:2:4 FOR THE LINTEL SUNSHADE ROOF SLAB  
WEATHERING COURSE WITH PRESSED TILES LAID IN CM 1:3  
CEILING PLASTERING & FLOOR FINISHING IN C.M 1:3  
PLASTERING IN C.M 1:4 FOR INSIDE & OUTSIDE WALL  
WELL SEASONED WOOD FOR DOORS & WINDOWS  
WHITE OR COLOUR WASHING FOR WALLS.

**JOINERY DETAILS**

D	DOOR	3'-0" x 7'-0"	0.91 x 2.10M
D <sub>1</sub>	DOOR	2'-6" x 7'-0"	0.76 x 2.10M
W <sub>1</sub>	WINDOW	4'-6" x 4'-6"	1.22 x 1.37M
W <sub>2</sub>	WINDOW	3'-0" x 4'-6"	0.91 x 1.37M
V	VENTILATOR	3'-0" x 2'-0"	0.91 x 0.61M

- PROPOSED WORK
- EXISTING
- ROAD
- BOUNDARY

PLOT AREA	2400 SQ.FT	222.96 SQM
PLINTH AREA	SQ.FT	SQ.M
EXG. G.F	884	82.1
PRO. F.F	884	82.1

SCALE 1/8" = 1'-0" (1:100) DRN.D.R.L.P

PLAN SHOWING THE EXISTING BUILDING AT PROPOSED FIRST FLOOR PLAN IN PLOT NO. 178 OF APPD LAYOUT (PPC/10/75) AT S. NO. 87, PORUR VILLAGE & TOWN PANCHAYAT

G. Shanmugasel  
(S. THANIGAIVEL.)

SIGNATURE OF OWNER

V Venkatesan

V. VENKATESAN, B.E. M.Sc. M.A.  
CIVIL ENGINEER  
Class I Licensed Surveyor No. 6  
CORPORATION OF MADRAS  
No. 3, Paper Mills Road, First Floor  
Near Perambur Church, Madras-11

SIGNATURE OF LICENSED SURVEYOR.